

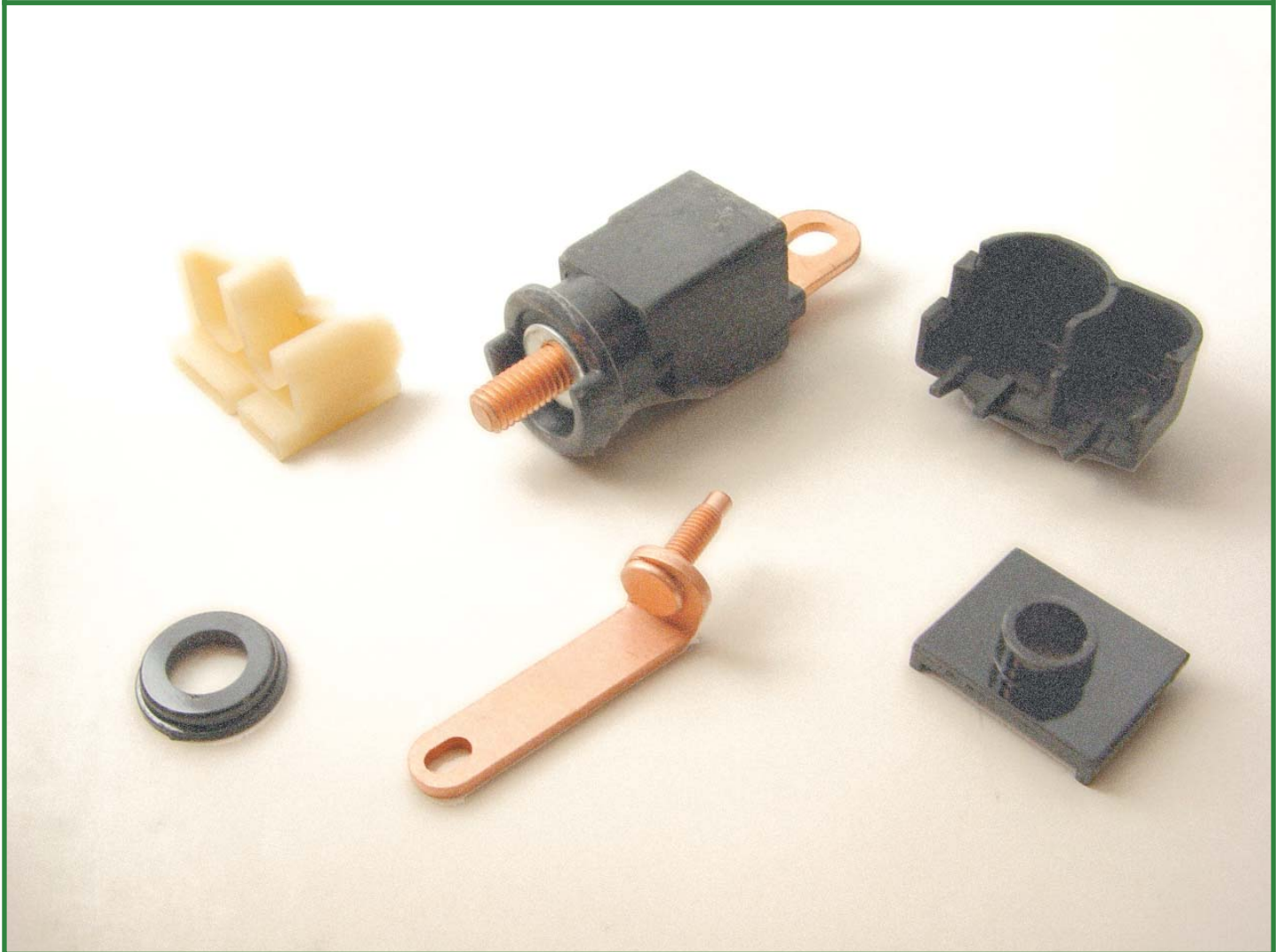

Battery Terminal Extension Insulator - Battery Terminal Extension

** for Denso Gear Reduction Starter*



Metro Auto Industrial, Inc.

2128 Pomona Blvd., Pomona, CA 91768 USA

Toll Free: 1-800-263-8761 Fax: 1-800-799-0838

www.metroautoinc.com

Battery Terminal Extension

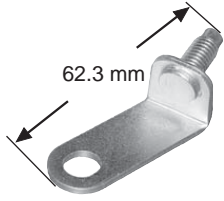

76-82116
Battery Terminal Extension
For: ND 1.4kw OSGR Starter
Dim: M8 x 1.25 Post
 62.3mm OAL
Lester: 16850, 17020, 17216
Note: Similar to 76-82125, except
 76-82125 is 59.4mm OAL

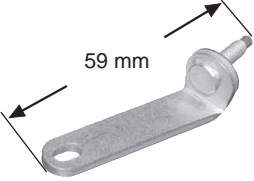

76-82117
Battery Terminal Extension
For: ND 1.4kw OSGR Starter
Dim: M4 x 0.7 Post
 59mm OAL
Lester: 16850, 17020, 17216
Note: for M5 x 0.8 Post please use
 76-82150



76-82118
Battery Terminal Extension
For: ND 1.0kw, 1.2kw OSGR Starter
Dim: M4 x 0.7 Post
Lester: 16849, 17007
Note: Used on Chrysler, Dodge, Plymouth



76-82119
Battery Terminal Extension
For: ND 1.0kw, 1.2kw OSGR Starter
Dim: M8 x 1.25 Post
 57.5mm OAL
Lester: 16849, 17007
Note: Used on Chrysler, Dodge, Plymouth

Battery Terminal Extension

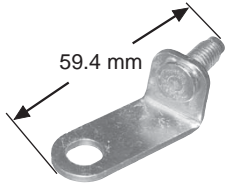

76-82125
Battery Terminal Extension
For: ND 1.4kw OSGR Starter
Dim: M8 x 1.25 Post
 59.4mm OAL
Lester: 17020, 17216
Note: Similar to 76-82116, except
 76-82116 is 62.3mm OAL

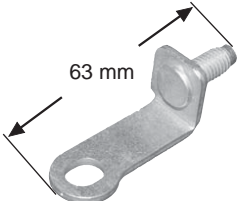

76-82128
Battery Terminal Extension
For: ND 1.4kw OSGR Starter
Dim: M8 x 1.25 Post
 63mm OAL
Lester: 17460, 17562, 17570, 17735,
 18154, 18273
Note: Used on Chrysler, Dodge, Plymouth

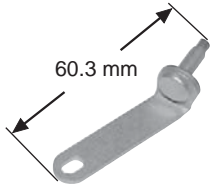

76-82150
Battery Terminal Extension
For: ND 1.0kw, 1.2kw OSGR Starter
Dim: M5 x 0.8 Post
 60.3mm OAL
Lester: 17216, 17579
Note: for M4 x 0.7 Post please use
 76-82117

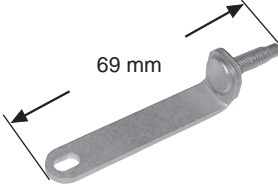

76-82193
Battery Terminal Extension
For: ND 1.0kw, 1.2kw OSGR Starter
Dim: M5 x 0.8 Post
 69mm OAL
Lester: 6441, 17579
Note: Used on Chrysler, Dodge, Plymouth

Battery Terminal Extension

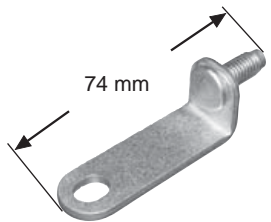

76-82194
Battery Terminal Extension
For: ND 1.4kw OSGR Starter
Dim: M8 x 1.25 Post
 74mm OAL
Lester: 6441, 17579
Note: Used on Chrysler, Dodge, Plymouth

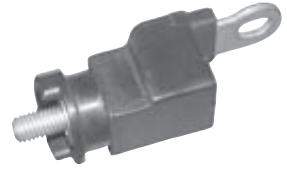

76-82195
Battery Terminal Extension
For: ND 1.4kw OSGR Starter
Dim: M8 x 1.25 Post
Lester: 17665
Note: Used on Chrysler, Dodge, Plymouth

* All parts are for after market use, all other company part number is for reference use only.

Insulator - Terminal



72-82101

Insulator - Terminal (External)

For: ND 1.0kw, 1.2kw, 1.4kw, 1.6kw, 1.8kw, 2.0kw OSGR Starter

Dim: 11.5mm ID x 21.8mm OD
4mm Thick

Note: wo/Step, used with 72-82104
Similar to 72-82109

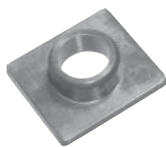

72-82104

Insulator - Terminal (Internal)

For: ND 1.0kw, 1.2kw, 1.4kw, 1.6kw, 1.8kw, 2.0kw OSGR Starter

Dim: 8mm ID, 6.25mm Thick
Lester: 16251, 16600, 16736, 16737 etc.

Note: used with 72-82101, 72-82118



72-82105

Cover - Battery & Switch Terminal

For: ND 1.4kw OSGR Starter

Lester: 16849, 17007, 17020, 17084, 17216, 17466, 17549 etc.

Note: used on Chrysler, Dodge, Plymouth



72-82106

Insulator - Battery & Switch Terminal

For: ND 1.4kw OSGR Starter

Lester: 16850, 17020, 17216

Note: used with 72-82105 cover, 76-82116 Battery Terminal Extension, 76-82117 Battery Terminal Extensions

Insulator - Terminal



72-82107

Insulator - Battery & Switch Terminal

For: ND 1.0kw, 1.2kw OSGR Starter

Lester: 16849, 17007

Note: used with 72-82105 cover, 76-82118 Battery Terminal Extension, 76-82119 Battery Terminal Extensions



72-82108

Insulator - Terminal (External)

For: ND 1.0kw, 1.4kw OSGR Starter

Dim: 8mm ID x 22mm OD,
5.5mm Thick

Note: w/Step



72-82109H

Insulator - Terminal (External)

For: ND 1.0kw, 1.2kw, 1.4kw, 1.6kw, 1.8kw, 2.0kw OSGR Starter

Dim: 1.8kw, 2.0kw OSGR Starter
11.3mm ID x 19.8mm OD

Lester: 6mm Thick

Note: wo/Step, used with 72-82104
Similar to 72-82101

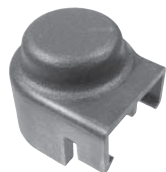

72-82110

Cover - Battery Terminal

For: ND 1.2kw, 1.4kw, 1.8kw, 2.0kw OSGR Starter

Lester: 17460, 17562, 17570, 17571, 17735, 18154

Note: used with 72-82111 Insulator, 76-82128 Battery Terminal Extension.

Insulator - Terminal



72-82111

Insulator - Switch Terminal

For: ND 1.2kw, 1.4kw, 1.8kw, 2.0kw

Dim: OSGR Starter

Lester: 17735, 18154
17460, 17562, 17570, 17571,

Note: used with 72-82110 Cover, 76-82128 Battery Terminal Extension.



72-82118

Insulator - Switch Terminal

For: ND OSGR Starter

Dim: 9mm ID x 22mm OD

Lester: 17485, 17486, 17487, 17493, 17495,
17519, 17520, 17521, 17522, 17523,

Note: 17524, 17525, 17528, 17529, 17530,
17531, 17532, 17533, 17534, 17535,
17536, 17537, 17554, 17581, 17666,
17668, 17669, 17671, 17672, 17682,
17687, 17700, 17706, 17707, 17715,
17716, 17727, 17737, 17774, 17794

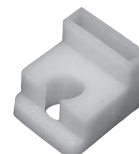

72-82120

Insulator - Terminal (External)

For: ND 1.4kw OSGR Starter

Lester: 17579

Note: use with 76-82193 Battery Terminal Extension



72-82121





Insulator - Switch Terminal

For: ND 1.2kw, 1.4kw OSGR Starter

Dim: 11.7mm ID x 33.2mm OD

Lester: 17259, 17581, 17784, 17785,
17788, 17800, 17808, 17809,
18141, 18273

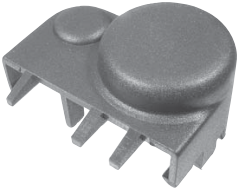
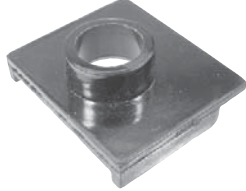
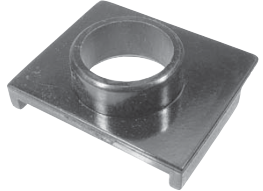
Note:

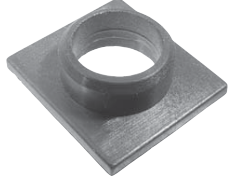
Insulator - Terminal	Insulator - Terminal	Insulator - Terminal
 <p>72-82122 Insulator - Terminal For: ND 1.4kw OSGR Starter Lester: 6441, 17579 Note: used with 76-82193, 76-82194 Battery Terminal Extension</p>	 <p>72-82502 Insulator - Terminal (External) For: ND 2.5kw, 3.0kw, 4.5kw, 5.5kw OSGR Starter Dim: 13.5mm ID x 29.8mm OD 14.2mm Thick Lester: 16658, 16824, 16830, 16881 Note: used with 72-82503</p>	 <p>72-82505 Insulator - Terminal (External) For: ND OSGR Starter Dim: 16mm ID x 32.3mm OD 14mm Thick Lester: Note: used with 76-82506</p>
 <p>72-82123 Insulator - Terminal For: ND 1.4kw OSGR Starter Lester: 6441, 17579 Note:</p>	 <p>72-82503 Insulator - Terminal (Internal) For: ND 2.5kw, 3.0kw, 4.5kw, 5.5kw OSGR Starter Dim: 10mm ID Lester: 16658, 16824, 16830, 16881 Note: used with 72-82502</p>	 <p>72-82506 Insulator - Terminal (Internal) For: ND OSGR Starter Dim: 13mm ID Lester: Note: used with 76-82505</p>
 <p>72-82501 Insulator - Terminal (External) For: ND 2.5kw OSGR Starter Dim: 14mm ID x 30mm OD 8mm Thick Lester: Note: used with 72-82504</p>	 <p>72-82504 Insulator - Terminal (Internal) For: ND 2.5kw OSGR Starter Dim: 10mm ID Lester: used with 72-82501 Note:</p>	

* Shipping is F.O.B. shipping point.

** Price and availability are subject to change without notice.

*** Care is taken to ensure the accuracy of photo, descriptions and applications of each item, but Metro Auto Industrial Inc. assumes no responsibility for possible errors. Manufacturers and suppliers's names and their part numbers are for informational purposes only.

**** All liability from all causes is limited to the value of a product sold or furnished. If product is found defective, Metro Auto Industrial Inc. will not be responsible beyond the value of the defective product, nor in any way be responsible for any damages or expenses caused by the defective product. No parts sold are suitable for aircraft.