

May 2018

BOSCH

WATER COOL

ALTERNATOR

Component Parts



Metro Auto Industrial Inc.

Toll Free: 1-800-263-8761

Table of Contents

Exploded View	4
Water Cool Unit	5
10-3043-4	6
6-20304	6
24-317	6
24-322	6
27-91001	7
27-91002	7
28-91002	7
28-91005	7
29-91001	7
29-91002	7
30-91001	8
30-91002	8
31-91200	9
31-91201	9
31-91202	9
32-915002	9
32-915003	9
32-915004	9
32-915005	9
32-82003N	9
32-82003P	9
35-91001	10
35-91002	10
41-91001	11
41-91002	11
41-91003	11
46-91035	11
46-91036	11
84-82060	12
84-82061	12
84-82062	12
85-82116	12

Bosch Water Cool unit

Lester	OEM	Volt	Amp	Rotation	PIC#	Car	Pulley
13815	0-122-468-015	14	150	CW	220-5075A	BMW	7GV-49mm OD
13975	0-122-0AA-0D0	14	150	CW	220-5077A	Mercedes	7GV-50mm OD
13976	0-122-0AA-090	14	180	CW	220-5078	BMW	6GV
11067	0-122-0AA-2B0	14	150	CW	220-5062	BMW	6GV-50mm OD
11074	0-122-0AA-1H0	14	150	CW	220-5075B	BMW	7GV
11078	0-122-0AA-160	14	180	CW	220-5061	BMW	6GV-49mm OD
11079	0-122-0AA-2C0	14	180	CW	220-5084	Mercedes	7GV-50mm OD
11080	0-122-0AA-1D0	14	180	CW	220-5079	Mercedes	7GV-50mm OD
22952	0-122-0AA-0B0	14	150	CW	220-5381	Mercedes	6GV-Clutch Pulley
220-5387	0-122-0AA-2A0	14	150	CW	220-5387		

Bosch Water Cool Alternator Exploded View

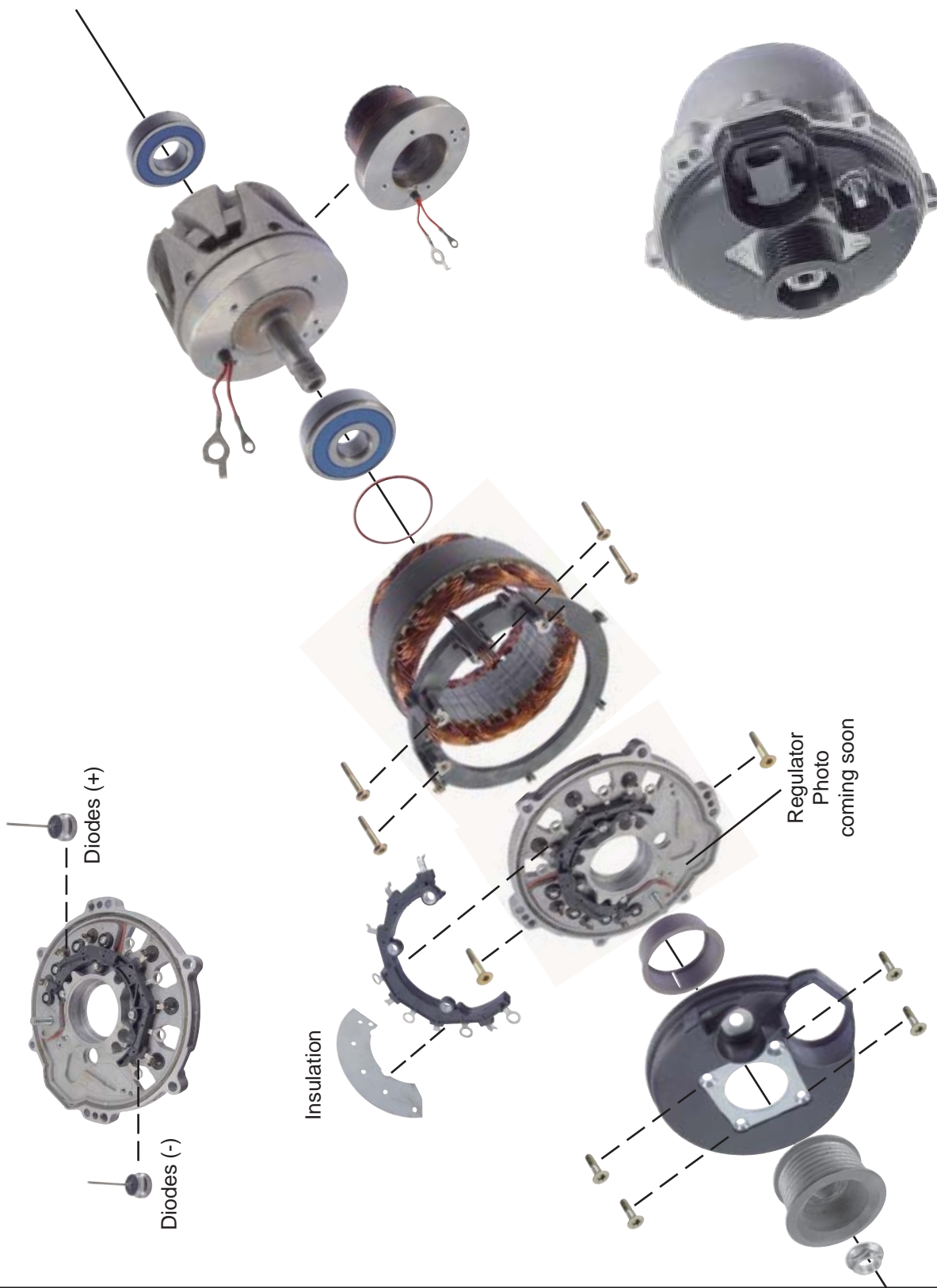

Bosch Unit



Cars:

BMW 540 SERIES 4.4L 1999-00

BMW 740 SERIES 4.4L 1999-00

BMW 750 SERIES 5.4L 1999-00

BMW X5 4.4L 2000

Landrover Range Rover 4.4L2003-08

13815N

**Alternator-Bosch
12V, CW, 150 Amp**

Type: 122 Series Water Cooled

OE: 0-122-468-015

Lester: 13815

Ref: PIC# 220-5075

Note:



13976R

**Alternator-Bosch
12V, CW, 180 Amp**

Type: Water Cooled

OE: 0-122-0AA-090

Lester: 13976

Ref: PIC# 220-5078

Note:

Bosch Water Cool Alternator



**10-3043-4
Bearing-DE**

For: Bosch Alternator DE; Ford 6G Alternator DE

Replace:

Dim: 17mmBorex52mmOD
17mm W

Lester: 13243, 13260, 13269, 13270, 13356, 13357, 13359, 13360, 13363, 13364, 13366, 13367, 13372, 13376, 13465, 13469, 13526, 13610, 13611, 13613, 13623, 13624, 13631, 13710, 13729, 13734, 13772, 13779, 13793, 13797, 13798, 13811, 13812, 13815, 13819, 13976, 14820, 7797

OE:

Ref: 10-3043-4

Note:



**6-203-4
Bearing-SRE**

For:Chrysler, Delco, Ford, Leece-Neville, Motorola; European & Japanese Alternators

Replace:

Dim: 17mmBorex40mmOD
12mm W

Lester: 11078, 13815, 13976

OE:

Ref: 6-203-4, 6203

Note:



**24-317
Pulley
7 Groove**

For:

Replace: F-00M-991-030

Dim: 48.6mm OD x 30.7mm W
17mm Bore

Lester: 13815

OE:

Ref:

Note:



**24-322
Pulley
6 Groove**

For:

Replace: F-00M-991-030

Dim: 49mm OD x 21mm Belt
17mm Bore

Lester: 11078, 13976

OE: 0-122-0AA-090

Ref:

Note:

Bosch Water Cool Alternator



27-91001
Stator
14V, 150 Amp

For: Bosch Water cool Alternators

Replace:

Dim: 112mm ID x 142mm OD

Lester: 13815

OE: 0-122-0AA-090

Ref: AB-02316

Note:



28-91002
Rotor Coil Assy
14V, 150 Amp

For: Bosch Water cool Alternators

Replace:

Dim:

Lester: 13815, 13976

OE: 0-122-0AA-090

Ref: AB-01316CS

Note:

No Photo Available

29-91001
Bracket/Stator Assy
150 Amp

For: Bosch Water cool Alternators

Replace:

Dim:

Lester: 13815

OE:

Ref: 48-9001, 07171

Note:

No Photo Available

27-91002
Stator
14V, 180 Amp

For: Bosch Water cool Alternators

Replace:

Dim: 112mm ID x 142mm OD

Lester: 13976

OE:

Ref:

Note:



28-91005
Rotor Coil Assy
14V, 180 Amp

For: Bosch Water cool Alternators

Replace:

Dim:

Lester: 13976

OE:

Ref:

Note:

No Photo Available

29-91002
Bracket/Stator Assy
180 Amp

For: Bosch Water cool Alternators

Replace:

Dim:

Lester: 13976

OE:

Ref:

Note:

Bosch Water Cool Alternator



30-91001
Rotor Assy
14V, 150 Amp-180 Amp

For: Bosch Water cool Alternators

Replace:

Dim: 111mm OD x 145mm OAL

Lester: 13815, 13976

OE: 0-122-0AA-090

Ref: AB-01316

Note:



30-91002
Rotor Assy
14V, 180 Amp

For: Bosch Water cool Alternators

Replace:

Dim:

Lester: 13976

OE:

Ref:

Note: Caninterchange with 30-91001.

Bosch Water Cool Alternator



**31-91200
Rectifier Assy**

For: Bosch Water Cool alternators
Replace:
Dim: M8x1.25
Lester: 11074, 13815, 13975, 13976
OE:
Ref: AB-07316, IBR2201
Note:



**31-91201
Rack-Rectifier**

For: Bosch Water Cool alternators
Replace:
Dim:
Lester: 11078, 13815, 22952
OE:
Ref: IBR2201-2
Note:



**31-91202
Lead Frame-Stator**

For: Bosch Water Cool alternators
Replace:
Dim: 112.5mm ID x 142mm OD
Lester: 11078, 11079, 11080, 13815
OE:
Ref:
Note:



**32-915002
Diodes-Negative
50 Amp/20-24 Volt Avalanche,
13mm Press-Fit**

For:
Replace: 0-270-300-056
Dim: Lead 28mm OAL
Lester: 13815
OE:
Ref: 32-1050101
Note:



**32-915005
Diodes-Negative
70 Amp/20-24V Avalanche
13mm Press-Fit**

For:
Replace: 0-270-300-055
Dim: Lead 28mm OAL
Lester: 11078, 13815, 13976
OE:
Ref:
Note:



**32-915003
Diodes-Positive
50 Amp/20-24 Volt Avalanche,
13mm Press-Fit**

For:
Replace: 0-270-300-055
Dim: Lead 28mm OAL
Lester: 13815
OE:
Ref: 32-1050100
Note:



**32-82003N
Diodes
80 Amp/24-32V Avalanche
13mm Press-Fit**

For: Bosch Water Cool alternators
Replace:
Dim:
Lester: 11078, 13815, 13976
OE:
Ref: IB200
Note:



**32-915004
Diodes-Positive
70 Amp/20-24V Avalanche
13mm Press-Fit**

For:
Replace: 0-270-300-055
Dim: Lead 28mm OAL
Lester: 11078, 13815, 13976
OE:
Ref:
Note:



**32-82003P
Diodes
80 Amp/24-32V Avalanche
13mm Press-Fit**

For: Bosch Water Cool alternators
Replace:
Dim:
Lester: 11078, 13815, 13976
OE:
Ref:
Note:

Bosch Water Cool Alternator

No Photo
Available

**35-91001
Regulator
12V, 150Amp**

For: Bosch Water Cool alternators
Replace: F-00M-255-200, F-00M-255-201
Dim:
Lester: 11067, 11074, 13815
OE:
Ref: IB200, AB-10316
Note:



**35-91002
Regulator
12V, 180Amp**

For: Bosch Water Cool alternators
Replace:
Dim:
Lester: 13976
OE:
Ref: W080-74A
Note: PCM Control

Bosch Water Cool Alternator

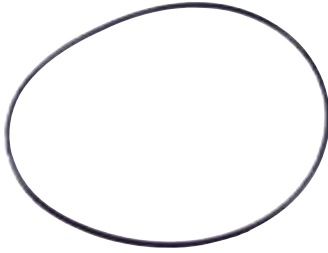

**41-91001
Seal-DE Cover**

For: Bosch Water Cool alternators
Replace: 0-122-1AA-500
Dim: 53.5mm ID, 2.3mm Thick
Lester: 11078, 13815, 13976
OE:
Ref: AB-03316J
Note:



**46-91035
DE Cover**

For: Bosch Water Cool alternators
Replace:
Dim: 161mm OD, 8mm B+
Lester: 11074, 11078, 11079, 11080, 13815, 13976
OE:
Ref: W010-37
Note: Plastic material.



**46-91036
Tolerance Ring-SRE**

For: Bosch Water Cool alternators
Replace:
Dim: 40mm ID, 43mm OD, 16.7mm W
Lester: 11078, 13815
OE:
Ref: AB-13248, W110-72, ABO2207
Note:



**41-91002
Insulation-Rectifier**

For: Bosch Water Cool alternators
Replace:
Dim:
Lester: 11074, 11078, 13815, 13975, 13976
OE:
Ref: 235363, AB-07316
Note: After market design



**41-91003
Oil Ring-DE Bearing**

For: Bosch Water Cool alternators
Replace:
Dim:
Lester: 13815, 13976
OE:
Ref:
Note:

Bosch Water Cool Alternator



84-82061 **Screw-Rectifier**

For: Bosch Water Cool alternators
Replace: 0-122-1AA-500
Dim: M5 x 0.8, 27mm L, 30mm OAL
Lester: 11078, 13815, 13976
OE:
Ref:
Note:



84-82062 **Screw-Lead Frame**

For: Bosch Water Cool alternators
Replace: 0-122-1AA-500
Dim: M5 x 0.8, 31mm L, 35.7mm OAL
Lester: 11078, 13815, 13976
OE:
Ref:
Note:



84-82060 **Screw-DE Cover**

For: Bosch Water Cool alternators
Replace: 0-122-1AA-500
Dim: M5 x 0.8, 17.2mm L, 20mm OAL
Lester: 11078, 13815, 13976
OE:
Ref:
Note:

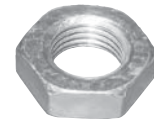

85-82116 **Flange Nut-Pulley**

For: Bosch Water Cool alternators
Replace:
Dim: M14x1.5x8mmTH
22mm Drive
Lester: 13815, 13976
OE:
Ref:
Note:

Note

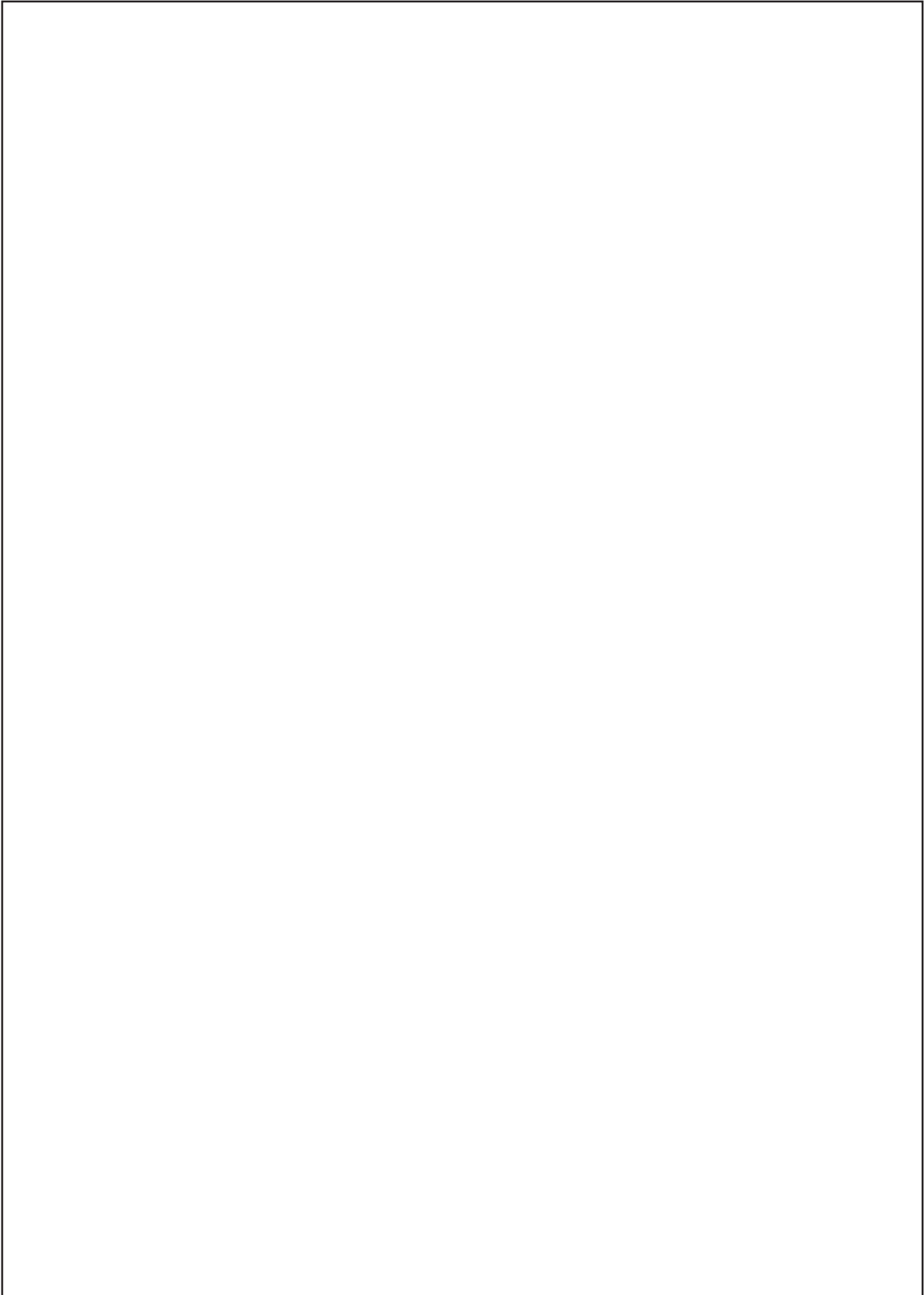

Manufacturers and Supplier names and their part numbers are for reference use only.



Metro Auto Industrial Inc.

2128 Pomona Boulevard . Pomona . CA 91768-3332

Phone:(909)629-2700 . Fax:(909)629-2721

Toll Free:1-800-263-8761

Toll Free Fax:1-800-799-0838

www.metroautoinc.com

info@metroautoinc.com

Care is taken to ensure the accuracy of photo, descriptions and applications of each items,
but Metro Auto Industrial Inc. assumes no responsibility for possible errors.

All the OE number and Lester number are for referece use only.